

x-section B-B

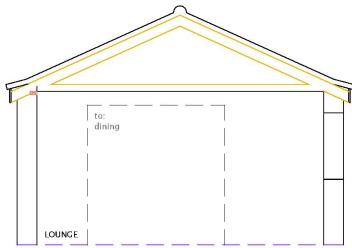

x-section A-A

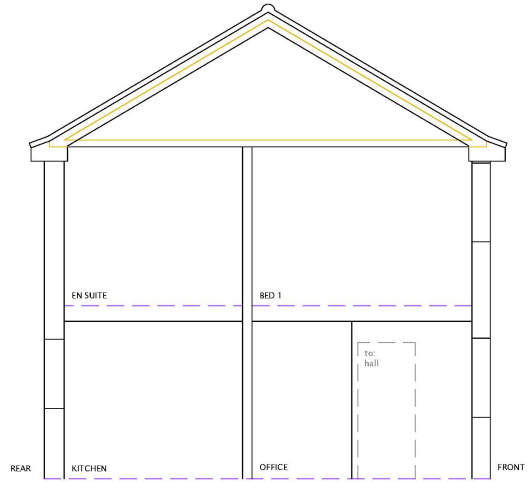

amendments		notes	CDM 2015
rev	description	date	

all dimensions, levels and co-ordinates should be verified on site before commencing any work. Do not scale from the drawings.

0 1 2 (m)

In accordance with CDM regulations 8, 9, and 11, any significant risks relating to the design features shown on this drawing have been identified with . No significant risks have been identified. Significant risks have been identified, see notes on drawing. refer to the current design risk register for further information

PETER RAYMENT design

Architectural Designers • Peter Rayment • Richard Waller

title:	PROPOSED- X-SECTIONS	dwg No:	190 521 03
project:	alteration and extension to: 1 Russett Road	scale:	1:50 @ A3
client:	Mr & Mrs Oxley		

Peter Rayment Design Ltd, Upping, Westgate, Thornton Le Dale, Picking YO18 7SC 101751 472541 e:raymond@peter.com

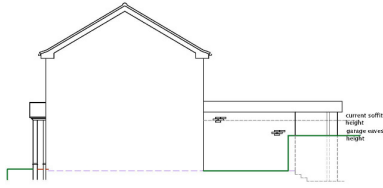

ELEVATION-1
south



ELEVATION-2
east

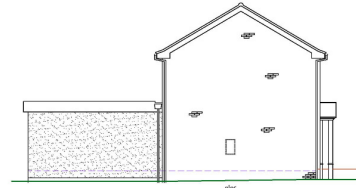

ELEVATION-3
north

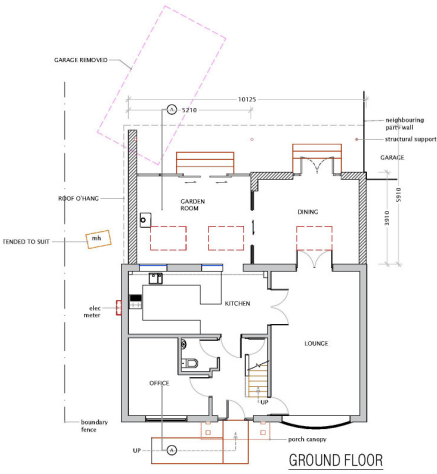

GROUND FLOOR

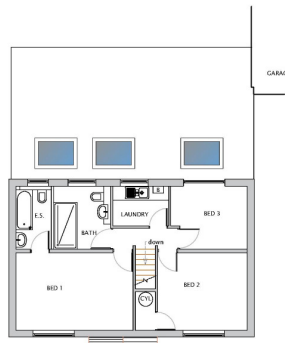

FIRST FLOOR

ELEVATION KEY
1:250

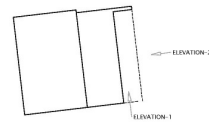

amendments	description	date

CDM 2015

In accordance with CDM regulations 4, 9, and 11, any significant work relating to the design features shown on this drawing have been identified as follows:

- Significant work
- Work that has been identified as not being significant

refer to the current design risk register for further information

notes

all dimensions, levels and co-ordinates should be verified on site before commencing any work. Do not scale from this drawing.



PETER RAYMENTdesign PLANNING
Architectural Designers • Peter Rayment • Richard Waller

title:	PROPOSED	drawn by:	2177-401	sheet:	A
project:	1 Russett Road, Malton Rear Extension	scale:	1:100 @ A2	date:	18.10.2022
client:	Mr & Mrs Oxley	Peter Rayment Design Ltd, Woodbine Cottage, Westgate, Thornton le Dale, Pickering YO18 7SG 01751 472541 studio@peteraymentdesign.com www.peteraymentdesign.com			

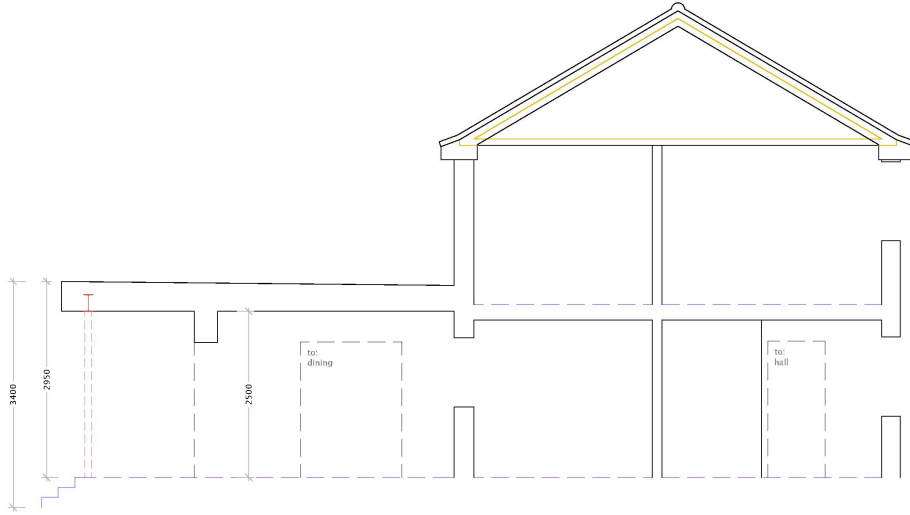

PETER RAYMENT design **PLANNING**
 Architectural Designers • Peter Rayment • Richard Waller

amendments

rev	description	date

CDM 2015

In accordance with CDM regulations 8, 9, and 11, any significant risk relating to the design features shown on this drawing have been identified with .

- No significant risks have been identified.
 Significant risks have been identified, see notes on drawing.
 refer to the current design risk register for further information

notes

all dimensions, levels and co-ordinates should be verified on site before commencing any work. Do not scale from the drawings.



title:	PROPOSED SECTION	dwg No:	2177-402	rev:	A
project:	1 Russett Road, Malton Rear Extension	scale:	1:50 @ A3	date:	18.10.2022
client:	Mr & Mrs Oxley	Peter Rayment Design Ltd. Woodbine Cottage, Westgate, Thornton le Dale, Pickering YO18 7SG 01751 472541 studio@peterraymentdesign.com www.peterraymentdesign.com			



PETER RAYMENT design **PLANNING**
 Architectural Designers • Peter Rayment • Richard Waller

title:	PROPOSED SITE PLAN	dwg No:	2177-403	rev:	A
project:	1 Russett Road, Malton Rear Extension	scale:	1:250 @ A3		
client:	Mr & Mrs Oxley	date:	18.10.2022		
Peter Rayment Design Ltd. Woodbine Cottage, Westgate, Thornton le Dale, Pickering YO18 7SG 01751 472541 studio@peterraymentdesign.com www.peterraymentdesign.com					

amendments

rev	description	date

CDM 2015

In accordance with CDM regulations 8, 9, and 11, any significant risk relating to the design features shown on this drawing have been identified with

- No significant risks have been identified.
 - Significant risks have been identified, see notes on drawing
- refer to the current design risk register for further information

notes

all dimensions, levels and co-ordinates should be verified on site before commencing any work. Do not scale from the drawings.

